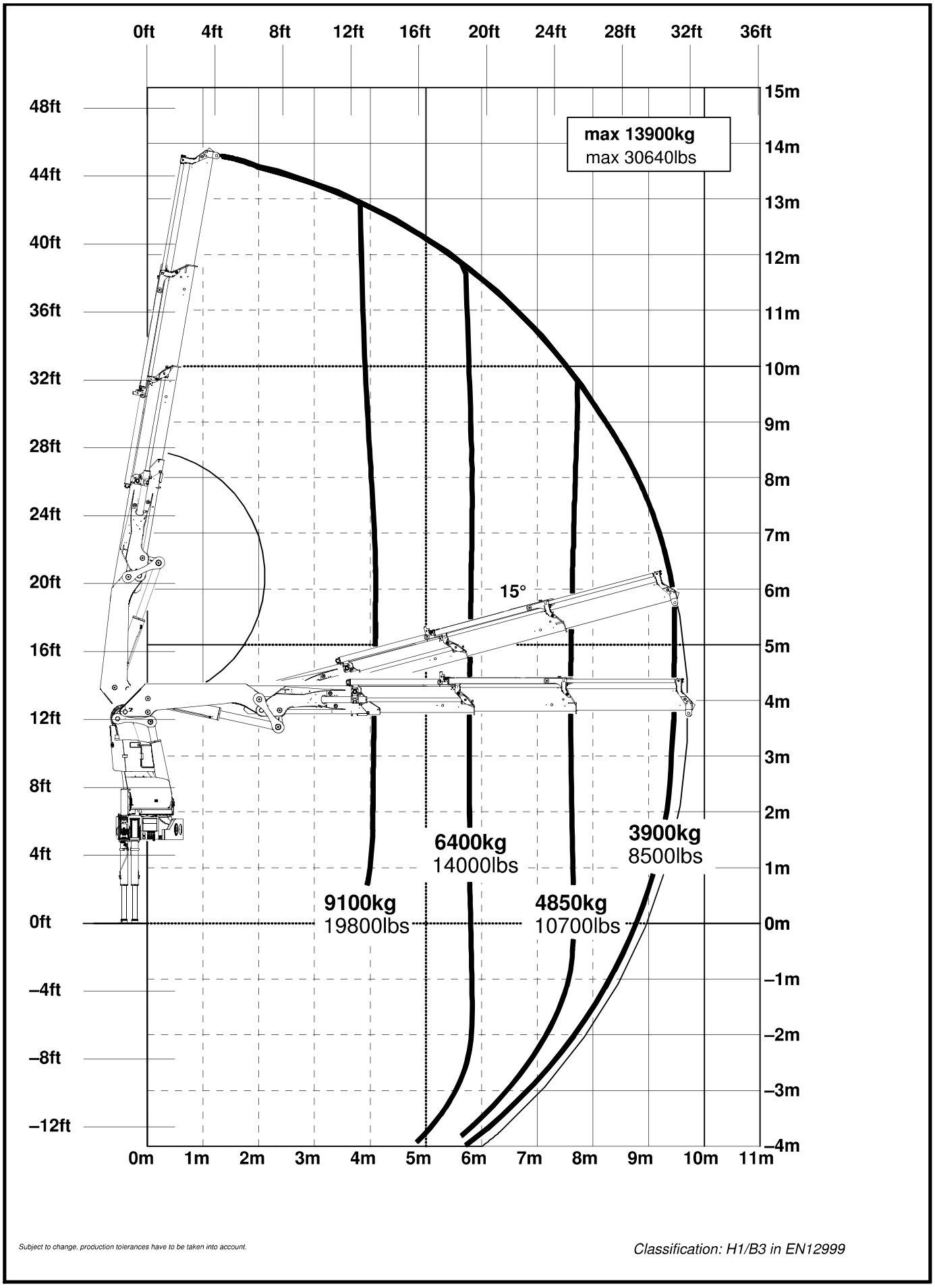

Subject to change, production tolerances have to be taken into account.

Classification: H1/B3 in EN12999

This page is intentionally left blank